Firmware Upgrade in GPON OLT

(Both GUI and CLI Mode)

BDCOM OLT Default IP address: **192.168.0.1**
Default username: **admin**
Default password: **admin**

Topology:

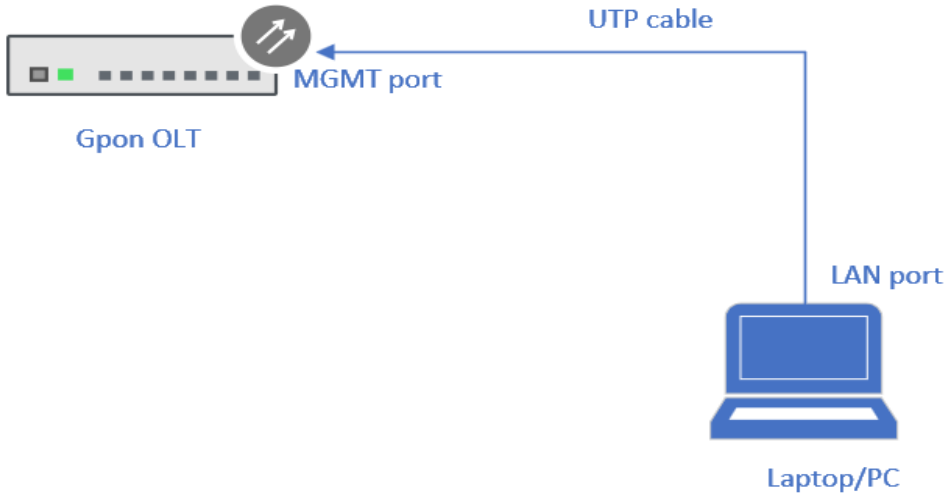

Firmware upgradation through GUI (Web browser)

Step 1: IP configuration

Connect a UTP cable directly from OLT MGMT/Gig0/1 and change the PC/Laptop's IP address as below - Open Network & Internet Setting=>Change adapter options=Ethernet=TCP/IPv4=>IP address & Subnet mask=>Ok=>Ok (IP address: **192.168.0.10** & Subnet mask: **255.255.255.0**)

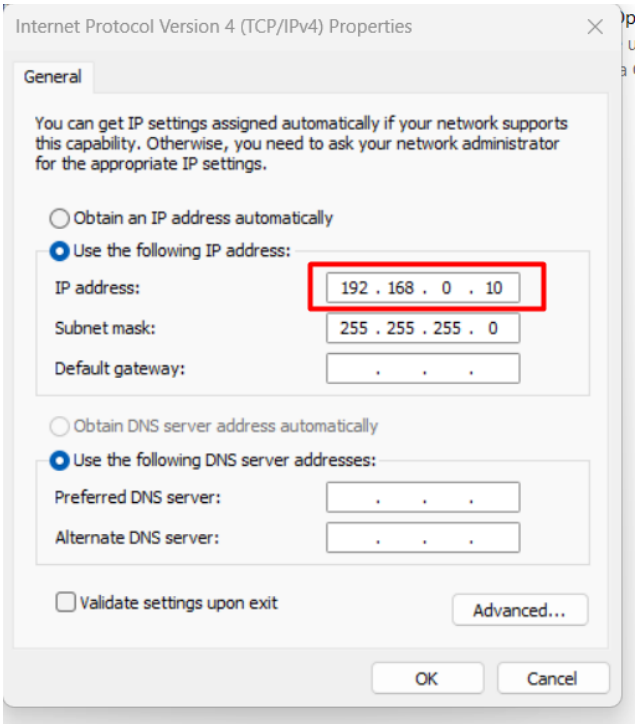

```
C:\Users\HP>ping 192.168.0.1

Pinging 192.168.0.1 with 32 bytes of data:
Reply from 192.168.0.1: bytes=32 time=2ms TTL=255
Reply from 192.168.0.1: bytes=32 time=3ms TTL=255
Reply from 192.168.0.1: bytes=32 time=1ms TTL=255
Reply from 192.168.0.1: bytes=32 time=1ms TTL=255

Ping statistics for 192.168.0.1:
    Packets: Sent = 4, Received = 4, Lost = 0 (0% loss),
Approximate round trip times in milli-seconds:
    Minimum = 1ms, Maximum = 3ms, Average = 1ms
```

Note: We may check by ping if the OLT is reachable form PC/Laptop

Step 2: Access to the OLT and check the model and version

Open a browser and browse with the default IP address: **192.168.0.1** to log in the OLT

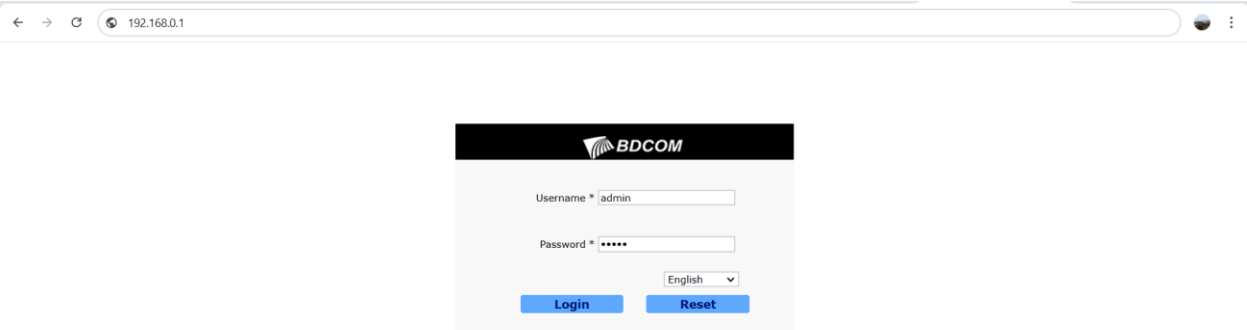

After login, we will be able to see below System Information to see the model and existing firmware version. Here the model is **GP3600-08B** and Firmware Build Version is **127913**

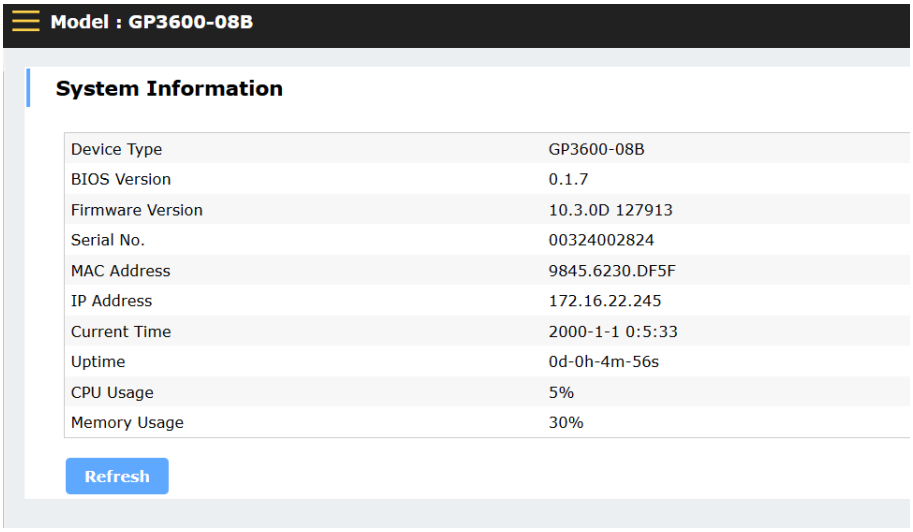

Step 3: Download the latest firmware

To download the latest firmware, we may visit following site -

https://sites.google.com/view/bdcom-international/download/firmware/olt

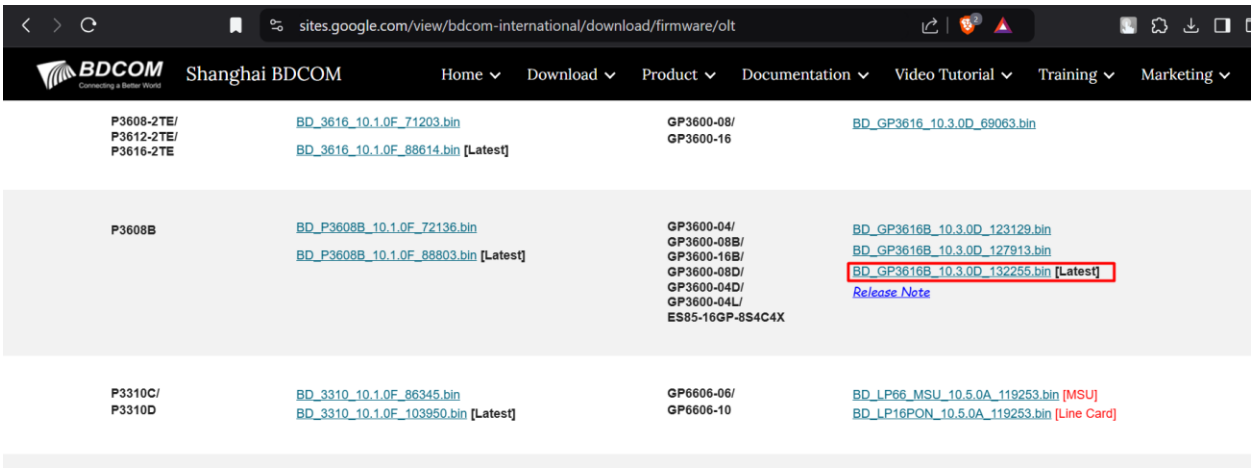

Step 4: Upload the latest firmware

Navigate **System > IOS Software** then in the Update IOS section Choose file to select the latest firmware

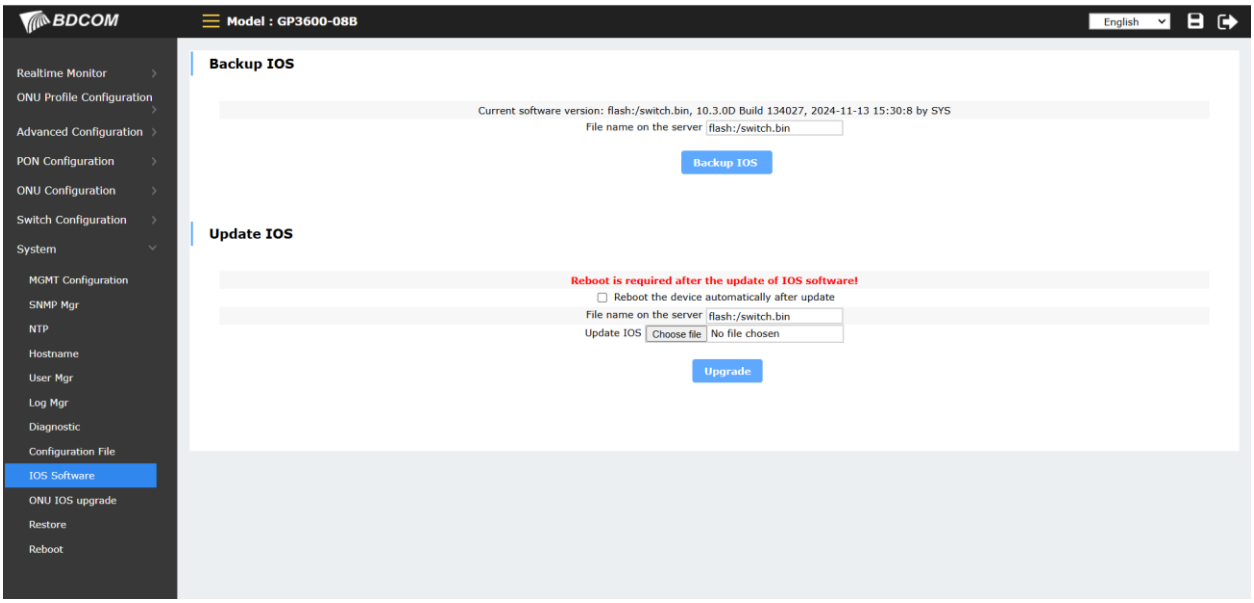

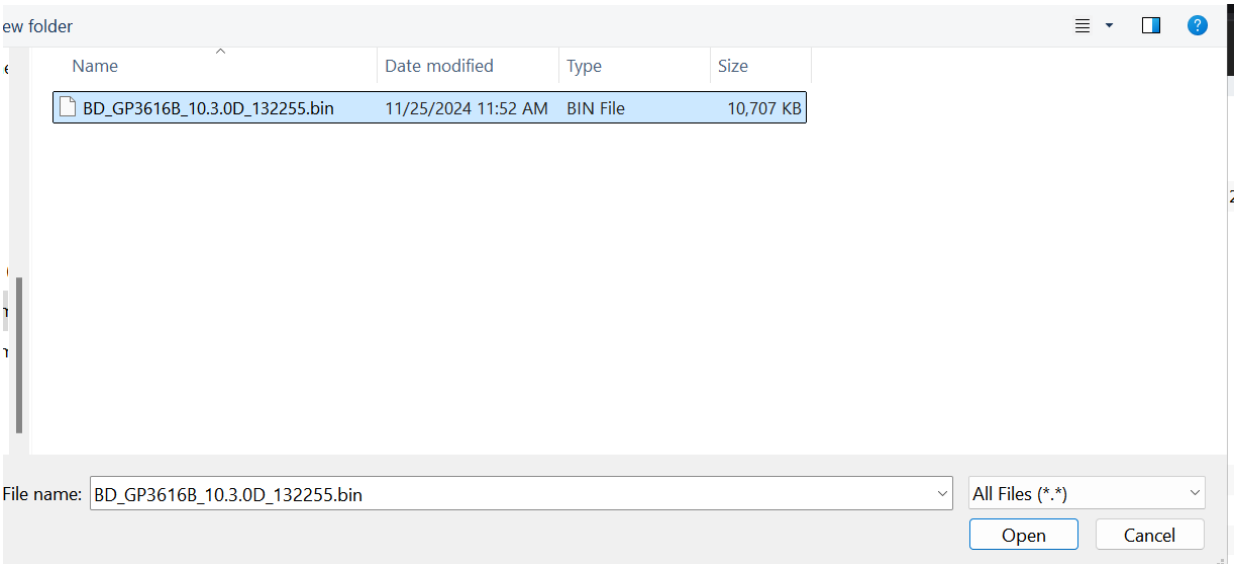

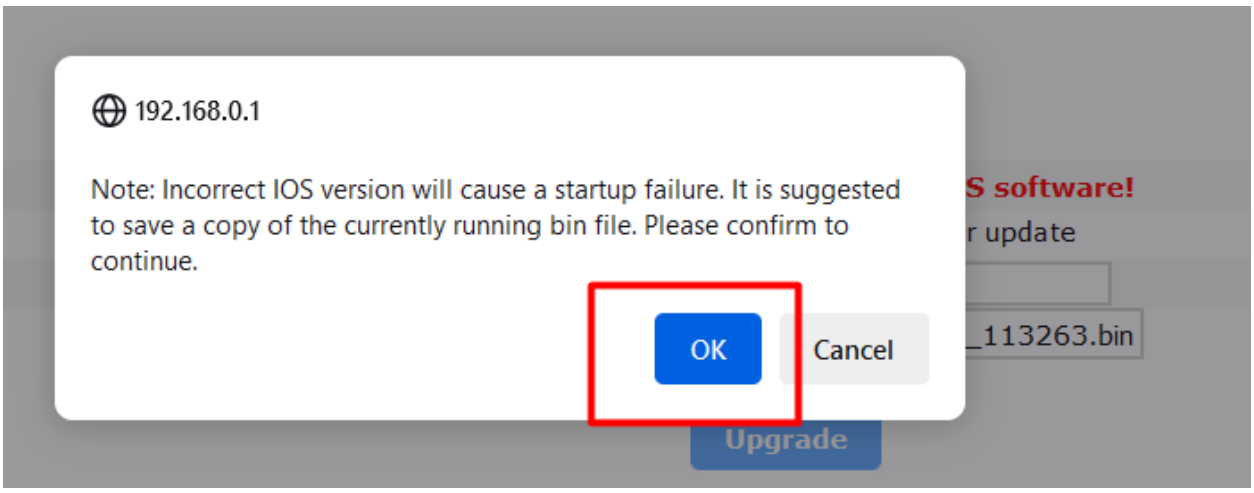

<u>Note</u>: We have to be very careful about uploading the IOS. For wrong ISO the OLT may down. Also ensure an uninterrupted electric power

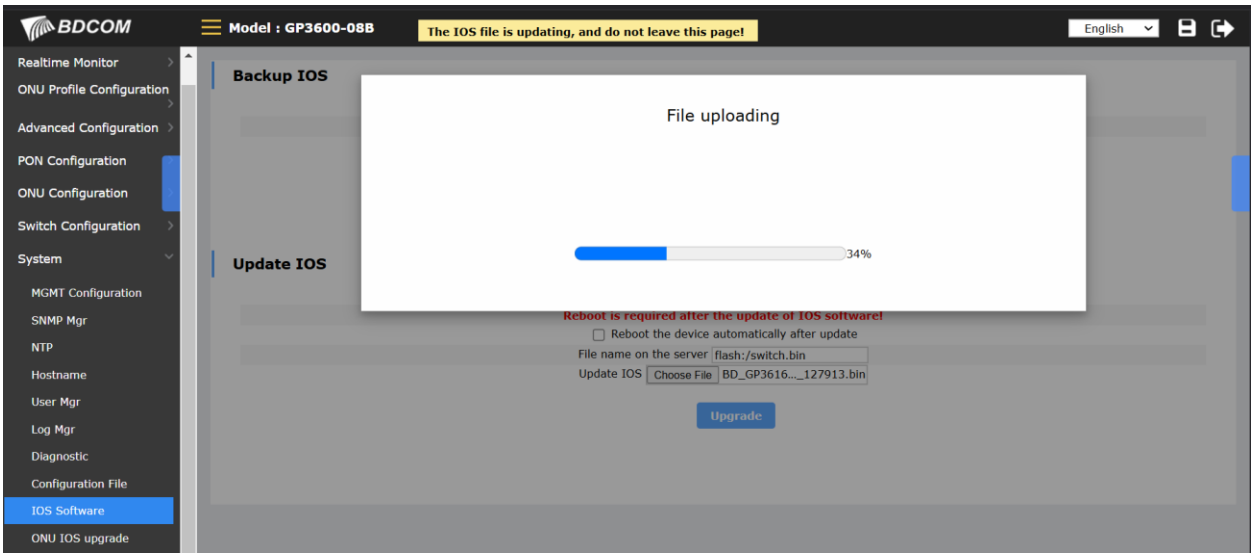

Step 05: Restart the OLT

Navigate **System > Reboot** and click on Reboot to restart the OLT

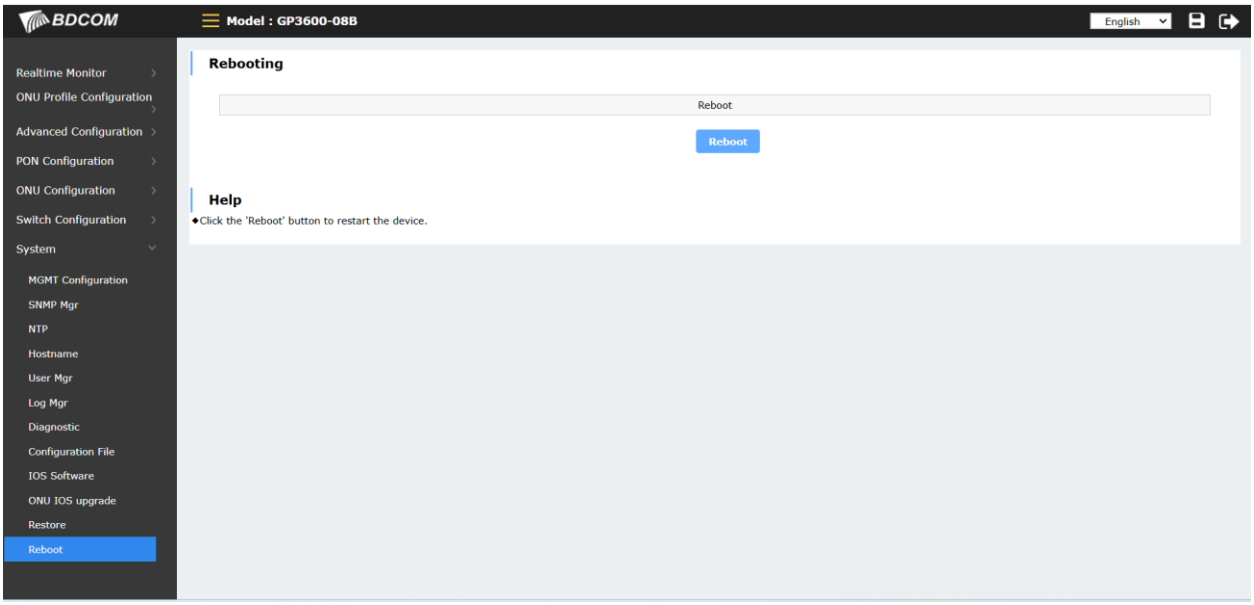

Step 06: To check the upgraded firmware

To check the upgraded firmware, need to login the OLT again and navigate **Realtime Monitor > Device Info** Here, we can see the build version is **132255**

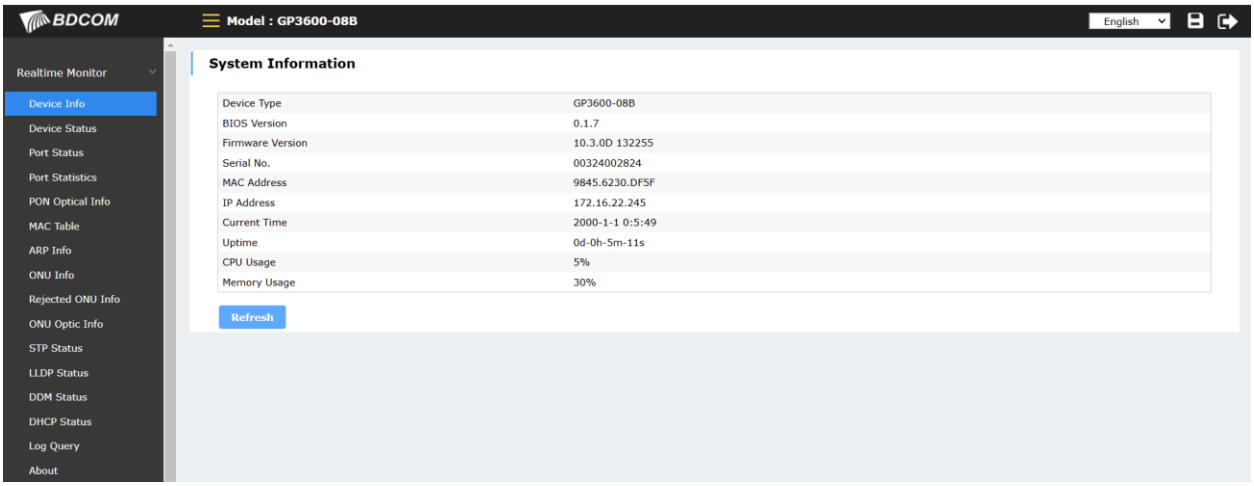

Firmware upgradation through CLI (Command Line Interface)

Step 01: Check the firmware version

To access the OLT we may use telnet and use the command **show version** to check the existing firmware build version. Here, the build version is **127913**.

```
GPON#show version
BDCOM(tm) GP3600-08B Software, Version 10.3.0D Build 127913
Copyright by Shanghai Baud Data Communication CO. LTD.
Compiled: 2024-6-7 18:10:20 by SYS, Image text-base: 0x108000
ROM: System Bootstrap, Version 0.1.7, Serial num:00324002824
System image file is "flash:/switch.bin"
hardware version:A
(RISC) processor with 1048576K bytes of memory, 32768K bytes of flash
Base ethernet MAC Address: 98:45:62:30:df:5f
PCB version:B
CPLD version:A
snmp info:
  product_ID:405   system_ID:1.3.6.1.4.1.3320.1.405.0
GPON uptime is 0:00:03:22, The current time: 2000-1-1 0:3:59
 Reboot history information:
  No. 1: System is rebooted by power-on
GPON#
```

Step 02: If the firmware is not latest, we may download the latest firmware from below site –

https://sites.google.com/view/bdcom-international/download/firmware/olt

Step 03: Connectivity establishment

We have to ensure OLT to laptop and laptop to OLT connectivity and ping reachability from vice versa.

Step 04: Windows firewall

Need to ensure the **Windows Defender Firewall** is off

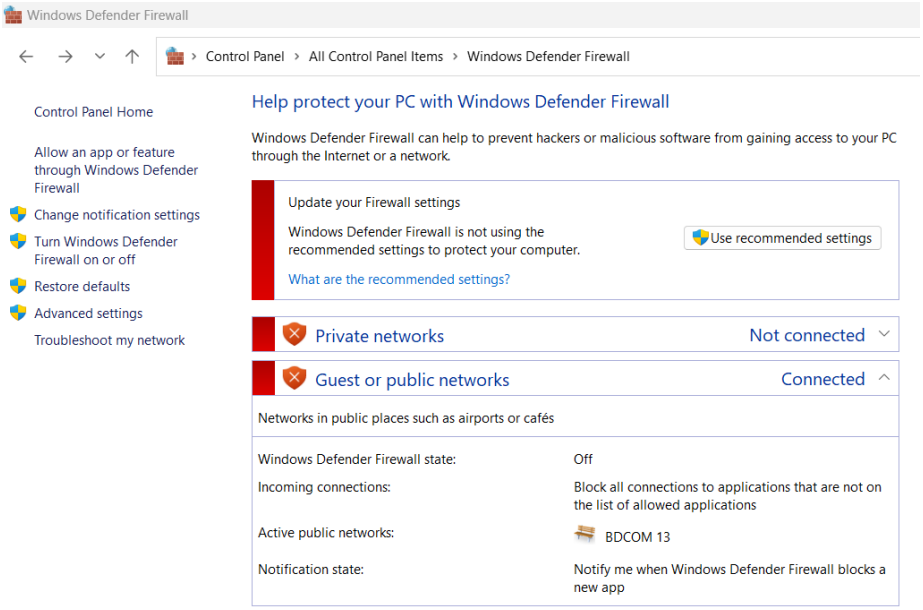

Step 05: Upload the firmware

Using the tftpd64 software we may upload the firmware to the OLT through tftp

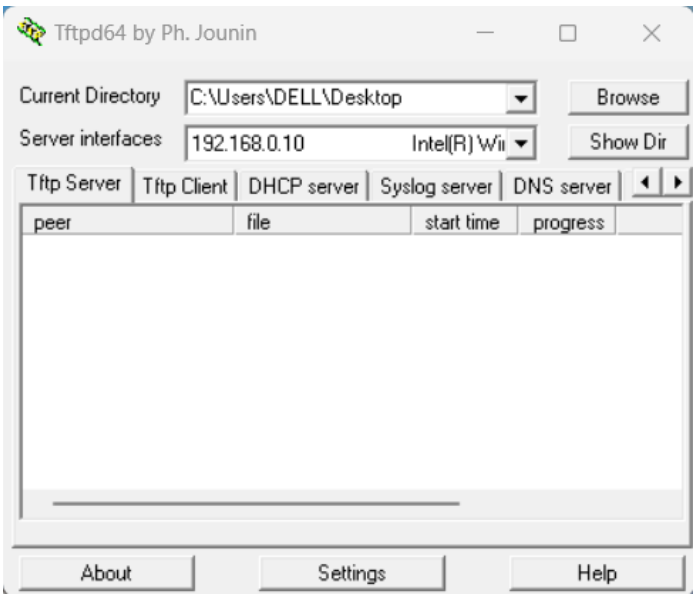

Note: We may download the TFTP server software from https://pjo2.github.io/tftpd64/

Now from the command line of the OLT we have to execute following commands

copy tftp flash [Then press enter]
Source file name [ ] ? <**full file name**> [Write the file name with extension and then press enter]
Remote-server ip address [ ] ? **192.168.0.10** [Write the server IP and then press enter]
Destination file name [ ]? [Just press enter]

```
GPON#
GPON#copy tftp flash
Source file name[]?BD_GP3616B_10.3.0D_132255.bin
Remote-server ip address[]?192.168.0.10
Destination file name[BD_GP3616B_10.3.0D_132255.bin]?
```

The file will be starting to upload and after successfully uploading need to reboot the OLT by using the command **reboot**

```
##########################################################################
##########################################################################
############
TFTP:successfully receive 21414 blocks, 10963646 bytes
GPON#Jan  1 00:10:07 TFTP:successfully receive 21414 blocks, 10963646 bytes

GPON#reboot
Do you want to reboot the Switch(y/n)?y
```

Step 06: To check the upgraded firmware

After upgradation we may check the firmware build version by using **show version** command if it is really upgraded. Here we can see the build version is **132255**

```
GPON#show version
BDCOM(tm) GP3600-08B Software, Version 10.3.0D Build 132255
Copyright by Shanghai Baud Data Communication CO. LTD.
Compiled: 2024-9-27 9:37:5 by SYS, Image text-base: 0x108000
ROM: System Bootstrap, Version 0.1.7, Serial num:00324002824
System image file is "flash:/switch.bin"
hardware version:A
(RISC) processor with 1048576K bytes of memory, 32768K bytes of flash
Base ethernet MAC Address: 98:45:62:30:df:5f
PCB version:B
CPLD version:A
snmp info:
  product_ID:405   system_ID:1.3.6.1.4.1.3320.1.405.0
GPON uptime is 0:00:12:54, The current time: 2000-1-1 0:13:31
 Reboot history information:
  No. 1: System is rebooted by power-on
  No. 2: System is rebooted by command at 2000-1-1 0:10:59, uptime 0:00:10:22
  No. 3: System is rebooted by power-on
  No. 4: System is rebooted by command at 2000-1-1 0:46:44, uptime 0:00:46:08
GPON#
```

THE END